Reno Evening Gazette.

VOL. XXII — RENO, WASHOE COUNTY, NEVADA, THURSDAY, FEBRUARY 3, 1887. — NO. 105

TELEGRAPHIC BREVITIES.

—Italy is forwarding more troops to the Soudan.

—English consuls closed at 99⅞ for money and 100 for accounts.

—The Russian Government has forbidden the exportation of horses from that country.

—On account of the freight handlers strike, New York is liable to be threatened with an oyster famine.

—At Hunters Point, Long Island, the stevadores have struck, and all shipments have been discontinued.

—The temporal power of the Catholic Church is soon to be given increased emphasis by the Vatican.

—The French minister at Berlin is trying to re-assure Bismarck relative to General Boulanger's intentions.

—Last evening the Queen of Belgium heard, at Brussels, by telephone, the rendition of Faust at the Paris Opera House.

—It is understood that Dr. McGlynn, who is now preparing his reply to the Vatican, does not intend to go to Rome.

—Queen Victoria attended a dramatic performance yesterday for the first time since the death of Prince Albert.

—Paris and Brussels are connected by telegraph, and yesterday King Leopold and President Grevy had a social chat over the wire.

—Sir William Harcourt has invited Gladstone, Hartington and Lord Randolph Churchill to meet each other at a dinner to be given by him next Saturday.

—The *Journal De St. Petersburg* attributes the stock panic in Europe to the newspapers, but it confesses that the war preparations throughout that country are not assuring.

—The Southern Telegraph Company's lines and offices which were sold under foreclosure proceedings at Richmond, Va., last Tuesday, were bought by the Western Union.

—An ocean steamer went ashore last evening near Sandy Hook. She struck the bottom half a mile from shore and the screams of the frightened passengers could be distinctly heard.

—The strikers at South Amboy, New Jersey, have induced the merchants of that place to boycott the Pennsylvania railroad company, by threatening to boycott the traders unless they did so.

Prison Report.

Report for January, 1887: Number of prisoners on hand Dec. 31, 1886, 132; number of prisoners received in January, 1887; discharged, 4; on hand January 31, 1887, 132; average number of prisoners during month, 130 16-31.

Salaries of officers and guards, $1,574 73; other expenses, $2,026 25; total, $3,600 98, which includes $527 74 paid for a year's supply of convict cloth.

Boot and shoe factory, manufactured, $207 05; sales, $522 13; collected and paid into treasury, $622-04.

Owing to there being no appropriation for the shoe shop, work has been suspended.

Free Trade.

The reduction of internal revenue and the taking off of revenue stamps from Proprietary Medicines, no doubt has largely benefited the consumers, as well as relieving the burden of home manufacturers. Especially is this the case with "Green's August Flower" and "Boschee's German Syrup," as the reduction of 36 cents per dozen, has been added to increase the size of the bottles containing these remedies, thereby giving one-fifth more medicine in the 75 cent size. The "August Flower" for dyspepsia and liver complaint, and the "German Syrup" for cough and lung troubles, have perhaps, the largest sale of any medicines in the world. The advantage of increased size of the bottles will be greatly appreciated by the sick and afflicted, in every town and village in civilized countries. Sample bottles for 10 cents remain the same size. nov30y1

The Very Best.

For the very best photographs go to Murray Dunham's new photo parlors Plaza street, Reno, Nevada. N. B.—This establishment is all on the ground floor; no stairs to climb.
ja29tf MURRAY DUNHAM

SHILOH'S VITALIZER is what you need for Constipation, Loss of Appetite, Dizziness and all symptoms of Dyspepsia. Price 10 and 75 cents per bottle. Sold by Osburn & Shoemaker.

SLEEPLESS NIGHTS made miserable by that terrible cough. Shiloh's Cure is the remedy for you. For sale by Osburn & Shoemaker.

Keno Prizes.

Fifty dollars; first five balls if makes a keno on first keno; $25 for five kenos in succession on one card; $20 for first four balls called if it makes a keno; $5 for three kenos in succession on one card. All prizes paid in cash.
d23tf. HOWARD & O'NEILL.

Resumed Practice.

Dr. W. D. Wagar has so far recovered from his protracted illness as to be able to resume his profession as a dentist at his old room in the Sunderland building.

CATARRH CURED, health and sweet breath secured, by Shiloh's Catarrh Remedy. Price 50 cents; Nasal Injector free. For sale by Osburn & Shoemaker.

An Absolute Cure.

The ORIGINAL ABIETINE OINTMENT is only put up in large two-ounce tin boxes, and is an absolute cure for old sores, burns, wounds, chapped hands, and skin eruptions. Will positively cure all kinds of piles. Ask for the ORIGINAL ABIETINE OINTMENT. Sold by Osburn & Shoemaker at 25 cents per box—by mail 30 cents.

Notice!

Manning & Jaques have been commissioned by the Reno Gas Co. as a competent firm to do their gas-fitting, and the company would recommend parties having work of the above character to do, to employ only the best workman, thereby saving much annoyance and expense.
dec14tf WM. THOMPSON, Supt. of Reno Gas Co.

NEW TO-DAY.

GRAND MASQUERADE BALL

To be given by.

MRS. ALT,

—At—

Armory Hall

—On—

Tuesday Eve'ng, Feb. 22

[Washington's Birthday.]

SIX ELEGANT PRIZES

To be given for

Best dressed lady, home-made costume.
Best dressed gentleman, home-made costume.
Best sustained character, either lady or gent.
Most original character, either lady or gent.
For the best group of four or more.
For the best Washintonian group.

Prizes on Exhibition at Fredrick's and Herz's.

TICKETS.....................$1 00
LADIES (in costume)........FREE

Harper's Young People.

AN ILLUSTRATED WEEKLY.

HARPER'S YOUNG PEOPLE has been called "the model of what a periodical for young readers ought to be," and the justice of this commendation is amply sustained by the large circulation it has attained both at home and in Great Britain. This success has been reached by methods that must commend themselves to the parents, no less than the tastes of the children—namely, by an earnest and well sustained effort to provide the best and most attractive reading for young people at a low price. The illustrations are copious and of a conspicuously high standard of excellence.

An epitome of everything that is attractive and desirable in juvenile literature.—Boston Courier.

A weekly feast of good things to the boys and girls in every family which it visits.—Brooklyn Union.

It is wonderful in its wealth of pictures, information and interest.—Christian Advocate, N. Y.

TERMS: Postage Prepaid, $2 00 Per Year.

Vol. VIII. commences November 2, 1886.

SINGLE NUMBERS, Five Cents each.

Remittances should be made by Post-Office Money Order or Draft, to avoid chance of loss.

Newspapers are not to copy this advertisement without the express order of HARPER & BROTHERS.

Address, HARPER & BROTHERS, New York.

BILL-HEADS

—AT THE—

GAZETTE OFFICE

FIFTY CENTS PER WEEK

All Classes of Legitimate Advertisements Not Exceeding Six Lines Inserted in this Column for Fifty Cents Per Week.

For Sale or Trade,

3 GRADED Galloway bulls;
1 stylish buggy (nearly new);
1 pack-horse;
2 Plumas mares (terms cash).
1 house and lot, near Seminary.
fe3 A. T. RICE.

Mexican War Pensions.

PENSIONS for Mexican Veterans, their widows, etc., obtained under U. S. law just passed.
fe3w2 THOS. E. HAYDON.

Room and Board.

A FEW gentlemen can find room and board in a private family. Locality in business part of town. Enquire at this office. fe3w1

Money to Loan.

ON good security. Inquire at Recorder's office. fe3w1

Girl Wanted.

TO do general housework. Apply at this office. ja°1w1

For Sale.

AT Huffaker's 7 miles south of Reno, a blacksmith shop, house of five rooms —hard-finished—, barn and three acres of land, two wells of water; will sell cheap. Inquire on premises. W. F. EVERETT.
ja31°1w

Situation Wanted.

BY a competent girl to wait on table or to do chamber or general housework. Inquire at Mrs. Jones's restaurant. ja28w1

$5 Reward,

STOLEN by a tramp, from Camp 25, Cal., January 22d, a brown bird dog, slightly white on inside of hind legs; 8 months old; answers to the name of "Coon" Address J. N. WALLACE,
ja28°1w Verdi, Nev.

Wanted,

TO purchase 1000 shares of the capital stock of the Reno Smelting, Milling and Reduction Works. Address postoffice box 184, Reno, Nevada. ja27°1w

Oakes & Young

ARE prepared to do all kinds of upholstering and furniture repairing at their shop on the corner of Plaza and Sierra streets, north of track. ja19tf

For sale.

A PAIR of draft horses and a spring wagon, almost new. Inquire of
jan17tf GRANT RICE.

Brookins' Steam Candy

FACTORY.—The first candy factory in Reno. Fresh candy every hour. Call and get prices of small quantities or by the barrel. Wholesale prices same as San Francisco [ja14] C. J. BROOKINS.

Moved.

J. HALL has moved his grocery and fruit store to No. 11, Virginia street, Reno. Fresh goods; low prices. sep13tf

Hay For Sale.

PATRICK McCARRAN has for sale 80 or 90 tons of timothy and alfalfa hay on the Truckee Meadows 14 miles east of Reno, at $7 50 per ton. nov24

Free Employment Office.

A. NELSON, at his tobacco and cigar store on Virginia street, has opened an employmet office and is prepared to urnish both male and female help.
mch12tf

Carriage Painting.

BEST material, best style, best workmanship. Prices as low as are liveable. [jan5tf] H. WERNER.

FOR HOMES

—IN—

Calaveras Colony

—ADDRESS—

CHARLES R. PARSONS

SACRAMENTO, CAL.
mch31

THE BALDWIN.

THE LEADING HOTEL

On the European Plan.

COSTING OVER $3,500,000 IN ITS Construction and Furnishings.

The Baldwin is the most elegantly appointed hotel in the world.
Eight lines of street cars pass its doors.
Hotel coaches and carriages in waiting at all steamers and hotel depots.
Special accommodations for families and large parties.
Prices the same as at other first-class hotels—$2 50 to $5 00 per day.

GEO. H. ARNOLD & H. H. PEARSON
PROPRIETORS.
Brush Hardenbergh, Chief Clerk.
M. A. French, Cashier.

SANTA ABIE,

Pleasing to the Palate and Death to a Cough.

CALICO, Cal.—I have had the catarrh for five years, and could hardly talk plain; I could not breathe through my nostrils. Your California Cat-R-Cure has cleansed out my head and I can talk plainer now than I have for the past five years. Your medicine is all that it is represented, an absolute cure for Catarrh and cold in the head. Yours truly.
CHARLES C. OVERSHINER.

WOODLAND, CAL.—Your medicines are selling better than any other shelf goods, and give satisfaction to all purchasers. The Cat-R-Cure is praised very highly by all who have tried it, and many cases have been greatly benefited by its use when all other remedies tried have proved of no benefit. Yours truly,
POND & LAWSON.

FOLSOM, Cal.—I used Butte-Tine in chronic rheumatism with great benefit. Please send a supply to J. W. Haines, Genoa, Nev., and oblige yours truly,
F. C. DURANT, M. D.

SANTA ABIE is only sold in large bottles at $1; three for $2 50. Sold by all wholesale and retail druggists. fe1

MISCELLANEOUS.

GRANITE SALOON

—And—

LODGING HOUSE

Next to Masonic Hall,
COMMERCIAL ROW, RENO, NEVADA

FREDRICKSBURG BEER
On draft or sold by the keg or bottle.

THE FINEST BRANDS OF
LIQUORS AND CIGARS
Wholesale and Retail.

Fine Lunches Prepared from 11 to 2 Daily.

Come & Refresh Yourself
J. G. BECKER - - Proprietor.

HEADQUARTERS

—FOR—

Diamonds, Watches, Jewelry, Silverware

—{AND}—

CLOCKS

—AT—

Klunie & Floberg's
No. 428 J Street, cor. Fifth,
SACRAMENTO, ... CAL

LARGE INVOICES OF NEW GOODS for the HOLIDAYS have just been opened, at prices to suit all. Agents for the celebrated American Rockford Watches. Also, all others of American and European make, PATEK PHILIPPE & Co. The celebrated Rockford movement we will sell on six months trial, with privilege of exchanging for one of any other make, if, with fair usage, it should prove unsatisfactory. You once carry a Rockford you will not part with it.

SAMUEL JELLY

—JEWELER,—

Sacramento - Cal

Orders by Mail or Express are especially Solicited.

Address P. O. Box No. 217

PENRYN GRANITE WORKS

G. GRIFFITH, PROP'R.

PENRYN, PLACER COUNTY, CAL.

Polished Granite, Monuments, Tablets, Etc.

BEST QUALITY AND NO RUST
ap5tf

BUSINESS DIRECTORY.

SACRAMENTO:

Golden Eagle Hotel—Corner Seventh and K streets, Sacramento. First-class in every respect. The largest and finest hotel in the city. W. O. (Joe) Bowers, proprietor, successor to Col. McNasser Free bus to and from the hotel.

T. H. Cook & Co.—Cor. 8th and T street Send for one of their price lists—the best guide for purchasing goods that is issued in California.

California State Bank.—President, N. D. Rideout; Vice President, Frederick Cox; Cashier, A. Abbott. Cor. Fourth and J street; does a general banking business.

NAPA VALLEY WINE CO

SUCCESSORS TO CHARLES KRUG Manufacturers of native wines and brandies. This company is organized by well-known business men, and all goods are warranted as represented. Office, St. Helena, Napa county, Cal.
W. W. LYMAN, Secretary. A. L. TUBB, Pres.

HORSE CLIPPING.

Single Horse.......$3 00
Two Horses or pair.. 5 00

Strictly First-class Work or no Pay
d4 F. E. HOLMES, P. O. Box 542.

CALIFORNIA CAT-R-CURE

The Only Guaranteed Cure for Catarrh, Colds in the Head,

Hay fever, Rose Cold, Catarrhal Deafness and Sore Eyes. Restores the sense of taste and smell, removes bad taste and unpleasant breath, result of catarrh. Easy and plasant to use. Follow direction and a cure is warranted. Send for circular to ABIETINE MEDICAL CO., Oroville, Cal.
Six months' treatment $1; by mail $1 10

SANTA ABIE and CAT-R-CURE

MISCELLANEOUS.

THE TRUCKEE LUMBER Co

DEALERS IN ALL KINDS OF

LUMBER,
TIMBER,
RAILROAD
TIES, LATH,
SHINGLES

Dressed Lumber, Rustic.

SASH, DOORS AND BLINDS
MOULDING,
AND FURNITURE

FRUIT AND PACKING BOXES

—A SPECIALTY—

BRICKELL & KRUGER

TRUCKEE, CAL.

BRANCH YARD AT VERDI

Where we will keep constantly a large supply of

Slab & Cord Wood

—AND—

LUMBER

Of every description. Orders solicited.
apr4

OYSTER NOTICE.

WITH PLEASURE WE STATE that we are now prepared to furnish you with our celebrated brand, "Diamond D," fresh Eastern Frozen Oysters. These oysters are all selected from the best oyster beds, and we guarantee them all, as we have them put up expressly for our trade. All that is necessary is to give them one trial. As for prices, we will sell as low as any other house, comparing the quality. We also handle several other brands, and always keep a large stock of shell oysters. Send in orders one or two days in advance, in order to be sure to have them filled. We quote you the following prices: Diamond D, selected, $7 50 per doz. cans; Diamond D, standard, $5 25 per doz. cans; Large Eastern Oysters, $2 50 per 100; Standard Eastern Oysters, $1 75 per 100.

CURTIS, BRO. & CO.
NOS. 308 AND 310 K STREET,
SACRAMENTO, CAL. fe4

NEW STORE & NEW FIRM

WALLACE & BEEBE

HAVE OPENED A

Grocery & Provision Store

On the
Corner of Plaza and Virginia Sts

Where they propose to sell for Cash the best goods at the most reasonable prices.

Goods Delivered free of Charge to all Parts of Town. d21

FIRST NATIONAL BANK

RENO, NEVADA.

PAID IN CAPITAL, - $100,000 00
SURPLUS and PROFITS, $35,000 00
D. A. BENDER..........PRESIDENT
GEO. W. MAPES..........VICE-PRESIDENT
C. T. BENDER..........CASHIER
GEO. H. TAYLOR..........ASS'T CASHIER

This bank transacts a general banking exchange, collection and fire insurance agency business. Bills of exchange and bank money orders for sale on the principal cities in Europe.

PRINCIPAL CORRESPONDENTS:
Bank of California, San Francisco, Cal.; American Exchange National Bank New York; Continental National Bank, Chicago; Nat'l Bank of D. O. Mills & Co., Sacramento; Agency Bank of Cala., Virginia; Wells, Fargo & Co., Carson.
Telegraphic transfers made through the above correspondents.

VISITING CARDS at the GAZETTE Office.

PROFESSIONAL.

J. P. PORTER,
DENTIST

Building walls of teeth with gold a specialty. Mechanical dentristry in all its branches. Gas administered. Office in Arcadome Building. feb27

PIERCE EVANS,
ATTORNEY-AT-LAW AND DISTRICT ATTORNEY.

Practice in the State and Federal Courts. Notary Public. Office:—Chambers' Building, Virginia street, Reno, Nevada.
my5

C. A. JONES,
ATTORNEY-AT-LAW

And Notary Public. Practice in all the State and Federal Courts of California and Nevada. Collections made. Office west side Virginia street, between First and Second. d28

J. R. REDMAN, M. D.
PHYSICIAN, SURGEON AND OBSTETRICIAN,

CHRONIC DISEASES, as well as those peculiar to FEMALES, A SPECIALTY; prepared to treat diseases amenable to ELECTRICITY. Office in Steel Block. Office hours 10 to 12 A. M. and 2 to 4 P. M. Residence—Dr. Wagar's. nov25

DR. W. BERGMAN,
PHYSICIAN AND SURGEON

Office on Second street, next to Webster's law office Reno Nevada.

A. DAWSON, M. D.,
PHYSICIAN AND SURGEON

Office in Sunderland's building, rooms 3 and 4; residence on West street, between Commercial Row and Second street. my4

Reno Chapter No. 7, R. A. M.

THE STATED CONVOCATIONS OF Reno Chapter No. 7, R. A. M., are held at Masonic Hall on the evening of the first Thursday of each month, commencing at 8 o'clock sharp. All sojourning companions in good standing are fraternally invited to attend. By order of the E. H. P. L. L. CROCKETT, Sec'y.

The reason that Thousands cannot get cured of SEMINAL WEAKNESS, LOSS OF MANHOOD, and the result of abuse, disease or excesses, is owing to a complication called PROSTATORRHEA. DR. LIEBIG'S INVIGORATOR is the ONLY cure for PROSTATORRHEA. Price, $2.00 per package, 6 packages, $10.00. Guide to Health and Self-Analyst sent free. Address LIEBIG DISPENSARY for Diseases of Men, 400 Geary St., San Francisco, Cal.

VISITING CARDS

—AT THE—

GAZETTE OFFICE

WILLIAM TELL HOUSE

SIERRA STREET.................RENO

BOARD AND LODGING AS CHEAP as any place in town.
The Best Zinfendel, Three Years Old, on Draught,
Sacramento Beer on Draught, by the keg, or Bottle.
Best Accommodations for Guests.
j1tf T. TOMAMICHEL

THOMAS PRICE

Chemical Laboratory Assay, Office and Ore Floors,

24 SACRAMENTO STREET, SAN FRANCISCO

Terms sent on application ap16-ly

GROCERIES AND PROVISIONS

I. N. BAKELESS, successor to Painter & Bakeless, keeps a full line of FAMILY GROCERIES and FRESH VEGETABLES.
Orders delivered at residences free of charge. my4

Reno Evening Gazette

Published every evening except Sunday

C. S. PREBLE, C. S. YOUNG
PROPRIETORS.

RATES OF SUBSCRIPTION:

Daily, one year (by mail)......$6 00
Weekly, one year (by mail)...... 2 00
Daily delivered by carrier to any part of Reno (per week)...... 25

RATES OF ADVERTISING:

Daily, one square for one month......$2 50
Weekly one square for one month.... 1 00
The above rates include both legal and Commercial work.

THURSDAY..........FEBRUARY 3, 1887

PROPOSED NORMAL SCHOOL.

The State University as a State institution is a conspicuous failure. It does nothing for any other point of the seventy-one thousand square miles of Nevada except the mile square including the town of Reno. Its influence is less than that would indicate, for the so-called University is but a poor substitute for the Reno high school. In this connection we make no reference to its Board of Regents or its Faculty; the conditions under which the University exists makes it simply a monument of folly. It is not strange that thirteen of the fourteen counties, and even the fourteenth county, demand a change in the methods of teaching employed there and in the objects to be attained in its continued and expensive existence. Those who object to a normal school evidently do not know what are its aims and objects. A normal school is a school in which there are employed normal, sensible, right methods of teaching. The elementary branches, the sciences, in fact all the branches of study similar to those of a high school are taught. There is no difference in the branches taught in normal schools and other schools, yet in the results there is the widest difference. In the latter teachers know how to teach, know many ways to teach the same thing, know how to convey ideas in the simplest way possible, and how to teach others to convey these ideas. Two thousand years ago Greece planted the germ of free schools. Recommended by Martin Luther three hundred and fifty years ago, the king of Saxony adopted in the main what is now our free school system. For nearly one hundred years since the time when teachers from the German States, France, Sweeden and England, sat as children at the feet of Pestalozzi to learn how to teach children, normal teaching such as is proposed in our University has been a necessity. Now there are in the United States more than 250 of these normal schools, with over 50,000 pupil teachers in attendance. Prussia alone, at the Government's expense, supports more than one hundred normal schools. Germany, France, En land, Scotland, Ireland, Canada, every civilized nation encourages normal schools. But Nevada has no need for a normal school; some of her leading newspapers and wise citizens say it isn't right to expend public moneys for such a purpose. We can stand an administration hostile to silv. r, we can endure pestilence and famine, sand-lotters, street hoodlums and anti-Chinese rioters, but may wise counsel prevail to deliver our State system of education out of the hands of anti-normal school advocates. Of the many good measures before the Legislature, the one now of chiefest interest to Reno and to the patrons of education throughout the whole State, is whether or not Nevada will fall into the line of advanced educational thought in the advocacy and support of trained teachers and progressive schools.

The Canucks of Lower Canada are on the war path. The discussion in Congress over the retaliation bill has stired up bad blood among our northern neighbors. Every pensioner of the Imperial service has been ordered under arms to move to the front at a moment's notice. Soldiers are drilling daily. It is said that five thousand warriors could inside of an hour be called into service While these war-like preparations are going on in Canada, the Lower House of Congress has sent word to the President to find out what will be the policy of the Administration or, in other words, what we had better do about it.

The Committee on Public Lands, to whom was referred the nomination of Charles W. Irish to be Surveyor General of Nevada, has made an unfavorable report, and his nomination has been rejected by the Senate. Senator Allison of Iowa moved to reconsider the vote by which the nomination was rejected. Senators Jones and Fair have used all of their influence to defeat the nomination of Irish. General Irish is a practical surveyor, a scholar and a polished gentleman, the only possible objection that could be urged against him, being that he has but recently become a resident of this State. Mr. Irish has made his friend every man he has met since coming to Nevada, and his numerous newly-made acquaintances here trust that he will conclude to locate permanently in this State, whether his nomination be confirmed or not.

Since by to-day's dispatches there is a prospect of having a Nevada man on the Inter-State Commerce Commission, let the Nevada Legislature, as we have heretofore suggested and as has been done by the Colorado Legislature, officially recommend some man for a place on the commission.

FOREIGN DISPATCHES

Austrian Press Comments.

VIENNA, February 3.

A majority of the newspapers here praise France for the soberness with which she treats German alarms, and express impatience at what they term Bismarck's wanton provocation.

The *Neue Freie Presse* exhorts France not to fall into the trap that has been set for her, but keep Bismarck to his word, which binds him before the world.

The *Tagblatts* says: It is dangerous to other countries also for one man to have the power to make war without full reason.

The *Official Press* is more reserved, but expresses faith in Germany's prudence and love of peace. It is rumored that owing to the fact that French orders have been sent to a factory at St. Cyr, the movement will prohibit the exportation of arms and war material.

Stanley Moving.

CAIRO, February 3.

Henry M. Stanley, who will leave here to-day for Zanzibar, will be accompanied by 80 negroes. The total force of his expedition for the relief of Emir Bey will be 1,200 men. He does not expect any opposition. The Government has raised the blockade of Soudan and commerce with that region has been reopened. Edgar Vincent has visited and inspected the Egyptian Petroleum works and makes a favorable report about them.

Securities Weakening.

PARIS, February 3.

Three per cent. rentes declined today and are now quoted at 77 francs, a fall of one franc and 45 centimes from the closing quotations of yesterday.

LATER.—Three per cent. rates have now fallen to 76 francs, 80 centimes. There is almost an entire suspension of operations along the Bourses.

Reduction of Discount Rates.

LONDON, February 3.

The bank of England has reduced its rate of discount from 5 to 4 per cent. Consols opened at 100 9-16 for money and 100⅝ for accounts.

A Destructive Ice Gorge.

BELVIDERE, N. J., February 3.

Intelligence has reached here of the formation of immense ice gorges in the Delaware river, near Shawna, Pa. Above the Deleware water gap the ice is piled up to a height of 50 feet, and the water has been forced out of its natural channel and has overflowed the low lands, and the dwelling houses are nearly submerged. Should there be a sudden thaw, the destruction to property throughout the valley would be appalling.

Trial Postponed.

ST. LOUIS, February 3.

The trial of David S. Frothingham, the Adam's express messenger of "Jim Cumming's" train robbery fame, was yesterday postponed until March 1st, in order to give the defense time to prepare the depositions of Wittrock and Haight for submission as evidence, to give the Supreme Court an opportunity to decide whether convicts Wittrock and Haight can be removed from the penitentiary to testify.

A Boycott Threatened.

CHICAGO, February 3.

District Assembly 24 K. of L., last night resolved to endorse the action of the joint executive committee of three district assemblies of this city, in boycotting Armour & Co., and the 265 local butchers and grocers who buy goods from that firm. The meeting decided that these firms shall be notified by a special committee that they shall be boycotted if they continue to handle Armour's products.

Non-Union Men Hurt.

JERSEY CITY, February 3.

A large crowd of striking longshoremen attacked fifty non-union men yesterday morning in Hoboken, using clubs and bricks, and injuring a number of workingmen seriously. No arrests.

TO-DAY'S NEWS.

A State of Anarchy in a Colorado County.

THE DESPERATE STRIKERS

Henry Stanley Moving to Relieve Emir Bey.

ANOTHER S. F. TRAGEDY

Burning t e Industrial School t Rochester.

[PRESS DISPATCHES TO THE GAZETTE]

Revolution in Colorado.

PAGOSA SPRINGS, February 3.

The seat of Archuleta county is in a state of anarchy. A mob has driven the County Commissioners from the town, burned several houses of Commissioner Scase, and forced him to resign his office at the point of a revolver.

A special from there says: J. B. Marti, J. P. Archuleta and Mr. Scase, the Republican County Commissioners, were, on January 3d, unseated by the Democratic Sheriff named Height. The act was perpetrated with a political intent, and a mob, which followed the Sheriff, after having accomplished the act of intimidation, burned the house of Mr. Scase at Pagosa Springs. This last act was committed last Monday, during the absence of Scase in Denver.

Last November, the above-named Commissioners were elected by Republican votes. At the same time a Democrat named Height was elected Sheriff. There was great feeling at the polls, but the preponderating Mexican vote assured Marti, Archuleta and Scase of their triumph over the attacks of their antagonists. They were Mexicans, and this too added strength to the bitterness. The prevalent feeling increased instead of diminishing as the time of their induction into office approached, and January 3' at the County Seat, the time for their official appearance, an armed mob of 17 or 20 determined men led by Sheriff Height forced their way into the room where the Commissioners were seated, and demanded of them that they vacate their seats. The Sheriff insisted that their resignations be made at once, or else there would be bloodshed. The Commissioners, mistaking the temper of the mob refused, under the impression that the demonstration was nothing more than bluster, but the mob insisted on their purpose, took forcible possession of the commissioners, and with more threats, locked them in the room declaring it to be their purpose to starve them into subjection. At the time of the forcible entry, a member of the Martinez party left the room and escaped from the building. A delegation overtook him and forcibly dragged him through the streets to the court house and locked him up with his companions. Finally at the expiration of five or six hours the mob permitted their prisoners to go, but this concession seemed to be for a purpose. As soon as the three commissioners separated, the mob, with the sheriff still at their head, followed Commissioner Scase to his home. Scase was the proprietor of the hotel at Palosa Springs, and it was here that he resided. The mob surrounded the hotel and taking Scase again into custody, he was dragged forth from the midst of his family, and with a gun-barrel at his head, compelled to resign his office as Commissioner. His resignation was at once forwarded to Governor Adams and instructions sent with it that he appoint at once a Democrat in the place of Scase. Since that time the Board has not met, and a condition of things bearing upon anarchy, has prevailed. The Commissioners have not been permitted to set foot in the county since the day they were warned, at the peril of their lives, not to return. In fact it was dangerous to remain in the vicinity, and so they started at once to Denver, not only for protection, but to lay their grievances before their representatives in the Legislature and the Governor. The Governor is doing all in his power to secure a peaceful settlement of the trouble. The matter was brought before the general Assembly yesterday, and a Joint Committee was appointed to investigate the affair at once.

The New York Strike.

NEW YORK, February 3.

The non-union freight handlers were again attacked last evening as they were quitting work at several of the North river piers. At the Savannah line pier two or three men were set upon by the strikers and beaten, pounded and kicked unmercifully. No arrests were made. One man was assaulted while a policeman stood near, but did not dare interfere on account of the crowd. Finally a force of police was sent to the Savannah pier. The non-union men were taken away on a tug to avoid the mob. Nearly 100 men were loading the La Bretague at the French pier yesterday. The Arizona is discharging cargo, the Morgan line pier is piled high with freight and orders were given to receive no more.

Very little freight is being moved along the river front this morning, and most of the railroad piers on the west side are still closed. The New York Central has 150 men at work discharging the big floats that for the past few days have been tied at their pier, but the progress made is very slow. That company is receiving all the freight offered, but the merchants are not shipping more than their most stringent orders, fearing a delay.

Industrial School Burned.

ROCHESTER, N. Y., February 3.

The loss by the burning of the State Industrial School, formerly the Western House of Refuge, is now estimated at $100,000; no insurance. The female department of the building, which was erected at a cost of $75,000, is totally destroyed. A great loss of life was but narrowly avoided.

Able to Float.

SANDY HOOK, February 3.

Nothing whatever has been learned as to the name of the steamer that stranded near here last night, nor can it be ascertained which way she proceeded after floating.

WESTERN DISPATCHES

Inter-State Commerce Bill.

SAN FRANCISCO, February 3.

A *Call's* special says: To-day or to-morrow the President is expected to sign the Inter-State Commerce bill. While he has been very reticent regarding his action on the bill, the opinion of leading Democratic Senators and Representatives and members of the Cabinet, is that the bill will be approved. He may send a message to Congress, pointing out that certain sections of the bill are vague, and that their meaning must be determined by the courts.

As to the appointment of commissioners, it seems to be conceded that one will be taken from the Pacific Coast, another from the South, a third from the West, a fourth from the Middle States and the fifth from New England. An attempt will be made to unite the California delegation in support of some one man for the place. The Presiden may ignore the claims of politicians altogether and select a man of his own choosing, based upon the indorsements of eminent citizens of that State; or if it becomes impossible for him to choose a satisfactory man, he may ignore California altogether and select a coast representative from Nevada or Oregon.

Murder and Suicide.

SAN FRANCISCO, February 3.

This morning at 10 o'clock a frightful tragedy took place at 119 Fifth street. Catherine Fitters was shot and killed by her husband, who immediately afterwards sent a bullet into his own brain. They had not been living together for some time past. The woman was shot in a beer saloon, which she kept to support herself and four children, her husband not having provided for them for some years past. Jealousy is the supposed motive for the murder.

Palpitation of the Heart.

Persons who suffer from occasional palpitation of the heart are often unaware that they are the victims of heart disease, and are liable to die without warning. They should banish this alarming symptom and cure the disease by using Dr. Flint's Heart Remedy. At all druggists or J. J. Mack & Co., 9 and 11 Front st. S. F

We do not sound a needless alarm when we tell you that the taint of scrofula is in your blood, Inherited or acquired, it is there, and Ayers's Sarsaparilla alone will effectually eradicate it.

ROYAL

BAKING POWDER

Absolutely Pure.

This Powder never varies. A marvel of purity, strength and wholesomeness. More economical than the ordinary kinds, and cannot be sold in competition with the multitude of low test, short weight, alum or phosphate powders. Sold only in cans ROYAL BAKING POWDER COMPANY, 106 Wall street, New York
d&wly

JOHN SUNDERLAND.

This space is reserved for

JOHN SUNDERLAND,

Dealer in the Finest

Boots, Shoes, Hats, Etc

THISTLE DEW WHISKY.

PATRONIZE DIRECT IMPORTATION

Demand Increasing Daily and Our Importations are Continually Arriving.

The above well-known brand has been analyzed by the most prominen chemists and pronounced by all to be

Free from any Adulteration

—AND—

HIGHLY RECOMMENDED

By the Medical Faculty for medicinal and family purposes. Orders in wholesale taken to be shipped direct from the distillery.

FOR SALE WHOLESALE & RETAIL

—BY—

W. O. H. MARTIN..

Sole Agent for Reno, Washoe County, Nevada, and Lassen and Modoc Counties, California. oct25

GALLATIN & FOLSOM.

FINE GROCERIES!

Shelf Hardware and Bar Iron,

THE LARGEST STOCK in the STATE

—at—

GALLATIN & FOLSOM'S,

MASONIC BLOCK, RENO, NEV

The Freshest Goods always on hand. ☞ Country orders a specialty. my4

Reno Evening Gazette

THURSDAY..............FEBRUARY 3. 1887

JOTTINGS.

It was snowing again on the Sierras last night.

The report of the killing of the O'Neills in Idaho, is denied.

Read Judge Haydon's 50 cts. ad. relative to Mexican war pensions.

Large quantities of grain-fed bacon is being shipped from Paradise Valley.

To use St. Jacobs Oil argues wisdom, as it is the only remedy which conquers pain.

The surviving children of Mr. and Mrs. T. V. Julian are reported a little better to-day.

The magical effect of Red Star Cough Cure is truly wonderful. No poisons. 25 cents.

Hodgkinson & Co., are fast getting their drug stock in place in their new quarters in the Chambers building.

Thurston & Jamison having opened their new store will be pleased to receive their friends and customers.

Flowers are said to have a soothing influence—so have those roasts, steaks, chops and cutlets being furnished by Craig & Livere.

There is no falling off in the sales of J. Frazers fresh and salt meats, for it has generally become known that he handles only the best.

The New York *Sun* guesses that Hon. George H. Pendleton has returned from Germany to accept Mr. Manning's place in the Cabinet.

If you love your girl half as well as you think you do, you will send her one of those beautiful valentines to be seen in Brookins show window.

C. A. Thurston having moved his news depot from H. Davis & Son's store can be found in the future in the store next to M. Nathan's.

A pair of H. A. Wintons handsowed French calf shoes are worth a dozen pairs of the dudish slopmade article, and besides, they always look neat.

The salary bill of 1885 has been declared unconstitutional, and per consequence, the present State officers will draw the same pay as their predecessors.

The Palace Restaurants big triangle does not call sinners to repentince, but it indicates to the hungry, where to go for a first-class meal for a 50 cent piece.

To-morrow morning (Friday) Coffin and Larcomb will receive a full supply of both fresh and salt-water fish. Give the boys a call and be convinced that they keep only first-class goods.

Joseph Organ, of Humboldt county, stopped over here last evening on his way to Carson. Mr. Organ is one of the many claimants against the government for Indian depredations committed in early days in Nevada.

Some of our fastidious teachers in the public schools are said to object to their pupils carrying disinfectants about their persons. During the presence of the terrible scourge of scarlet fever, it would seem that the little ones ought to have some chance for life.

John Poe came into the office this afternoon to say that he found to-day a half stick of giant powder back of George H. Taylor's barn. Mr. Poe thinks some Dynamite fiend has a grudge against that part of town and the people in that vicinity should be on their guard.

Hon. Jerry Schooling Dying.

The following dispatch was received late this afternoon:

CARSON, Nevada, Feb. 3.

To Reno Gazette: — Schooling stricken with apoplexy last night; is unconscious and must die.

LATER — Supt. Garrard of the Carson Mint telegraphs, "Schooling is dying of apoplexy; can't last till night."

A Luxury and Necessity

For rich and poor who wish to enjoy good health, and who do not wish to resort to bitter nauseous liver medicines and cathartics, is the concentrated California liquid fruit remedy, Syrup of Figs. 50c. and $1 bottles for sale by Wm. Pinniger, Reno, Nevada.

Not a California Bear.

Anybody can catch a cold this kind of weather, the trouble is to let go, like the man who caught the bear. We advise our readers to purchase of Osburn & Shoemaker a bottle of SANTA ABIE, the California King of Consumption, Asthma, Bronchitis, Coughs and Croup Cures, and keep it handy. 'Tis pleasing to the taste and death to the above complaints. Sold at $1 a bottle or 3 for $2 50. CALIFORNIA CAT-R-CURE gives immediate relief. The catarrhal virus is soon displaced by its healing and penetrating nature. Give it a trial. Six months treatment $1; sent by mail, $1 10.

Hayes-Sherman.

To-day we received "cards" which read "Birchard Austin Hayes, Mary N. Sherman, married December 30, 1886, Norwalk, Ohio. At home after February 1st, Toledo, Ohio." Birchard Hayes is a son of ex-President R. B. Hayes. Mr. Hayes is a promising lawyer of Toledo, and his wife a most estimable and accomplished young lady.

Unnecessary Misery.

Probably as much misery comes from habitual constipation as from any derangement of the functions of the body, and it is difficult to cure, for the reason that no one likes to take the medicines prescribed. Hamburg Figs were prepared to obviate this difficulty, and they will be found pleasant to the taste of women and children. 25 cents. At all drugg'sts. J. J. Mack & Co., proprietors.

CROUP, WHOOPING COUGH and Bronchitis immediately relieved by Shiloh's Cure. Sold by Osburn & Shoemaker.

NEVADA LEGISLATURE.

The Proceedings of the Thirty-first Day.

INTRODUCTION OF BILLS.

By Powell—S. B. No. 68, an Act to amend an Act to regulate marks and brands on stock. Ref rred to Committee on Agriculture.

A. B. No. 34—An Act to amend an Act for the relief of insolvent debtors and the protection of creditors. Referred to Judiciary Committee.

A. B. No. 42—An Act concerning District Attorneys. Referred to Judiciary Committee.

A. B. No. 46—An Act providing for the erection of a hospital at Hawthorne, Esmeralda county. Referred to Esmeralda county delegation.

A. B. No. 9—An Act to establish a bureau of labor statistics. Referred to Committee on Education.

MOTIONS AND RESOLUTIONS.

By Kaiser—S. Joint and Con. Resolution to Congress, in relation to hydographical and topographical surveys. Referred to Joint Committee on Irrigation.

GENERAL FILE.

S. B. No. 61—An Act to amend an Act to preserve wild game. [Exempts quail from death for 3 years.] Passed.

S. B. No. 17—An Act authorizing the Commissioners of Elko county to make settlement in matters connected with the State University. Ordered Engrossed.

S. B. No. 54—An Act to amend an Act concerning conveyances. Taken from the table, amended and ordered engrossed.

On motion, Senate went into Committee of the Whole, for the consideration of S. B. No. 58, an Act to provide for the purchase of land at Stillwater, Churchill county and the erection of a county hospital. Mr. Foley in the chair. Reported favorably and passed in Senate.

Recess till 1:30.

Assembly.

MOTIONS AND RESOLUTIONS.

Mr. Powell moved that A. B. No. 40 be taken from table. Adopted.

Mr. Griswold moved that A. B. No. 50 be taken from the table and referred to Committee on Agriculture. Adopted.

By Williamson—That report of Assembly Committee on State Institutions be spread on journal and 250 copies ordered printed. Adopted.

NOTICE OF BILLS.

By Griswold—Of an Act to repeal an Act authorizing the taxation of dogs.

INTRODUCTION AND FIRST READING.

By Drury—A. B. No. 59, an Act to create a State Board of Equalization and define its duties. Referred to Joint Committee on Equalization.

By Wilson—A. B. No. 60, an Act to encourage the growth of fruit trees. [Provides $10 per acre bounty to persons planting trees, to be paid out of the tounty treasury.] Referred to Committee on Agriculture.

By Pike—A. B. No. 61, an Act providing for appointment of Road Commissioners and define their duties. Referred to Committee on Agriculture.

Resolution, out of order, by Leermo—That hereafter when Assembly tak s recess it be for one hour, unless otherwise ordered. Lost.

GENERAL FILE.

A. B. No. 36—An Act providing for the admission of State orphans to State University and provide for their maintenance. [Drury's.] Ordered engrossed.

At 12:15 Assembly took a recess till 1:30.

PROCEEDINGS OF TUESDAY AFTERNOON—SENATE.

Assembly Concurrent Resolution No. 18, by Drury—Postponing election of Regents for the University until Friday next, February 4th. Adopted.

Consideration of Senate bill No. 69 resumed—Long discussion. Mr. Poujode moved to amend by leaving Lincoln county out. Amendment lost.

The bill finally was passed ordered engrossed.

Senate bill No. 64—Amends the Act defining the time for levying and assessing taxes for State and county purposes. Passed unanimously.

Message from the Governor—Approving Senate Bill No 26, making an appropriation for State University.

Adjourned at 3:45 P. M.

Assembly.

S. B. No. 43—An Act to pay O. H. Gallup for services as State Librarian. Committee on claims.

Substitute for S. B. No. 14—An Act authorizing payment of six month's salary to ex-Lieutenant Governor Laughton. Committee on Claims.

S. B. No. 47, authorizing the issuing of bonds in Washoe county. Washoe county delegation.

S. B. No. 18, relative to State University. Amended and made special arder for Wednesday at 2 P. M.

S. B. No, 45, to encourage fish propagation. Committee on Agriculture.

S. B. No. 51, relative to Lyon county bonds. Lyon county delegation.

S. B. 29, relative to certificates of partnership. Judiciary Committee.

S. B. No. 52, to regulate proceedings in Civil cases. Judiciary Committee.

THIRD READING.

S. B. No. 23, to create a Board of Capitol Commissioners. Passed 32 to 7.

A. B. No. 42, relative to District Attorneys. Passed 32 to 8.

A. B. No. 34, for the relief of insolvent debtors. Passed 26 to 8.

S. B. No. 48, repealing the convict labor Act. Passed 38 to 2.

Substitute for A. B. 32, aid for State Agricultural Society. Senate amendments concurred in.

A. B. 9—An Act to establish Labor Bureau. Passed 39 to 0.

Adjourned.

The Effect of Mental Exhaustion

Many diseases, especially those of the nervous system, are the products of daily renewed mental exhaustion. Business avocations often involve an amount of mental wear and tear very prejudicial to physical health, and the professions, if arduously pursued, are no less destructive to brain and nerve tissue. It is one of the most important attributes of Hostetter's Stomach Bitters, that it compensates for this undue loss of tissue, and that it imparts new energy to the brain and nerves, The rapidity with which it renews weakened mental energy and physical vitality is remarkable, and shows that its invigorating properties are of the highest order. Besides increasing vital stamina, and counteracting the effects of mental exhaustion, this potential medicine cures and prevents fever and ague, rheumatism, chronic dyspepsia and constipation, kidney and uterine weakness and other complaints. Physicians also commend it as a medicated stimulant and remedy.

From Churchill County.

W. S. Bailey, the cattleman and rancher of Churchill, was in Reno last evening. and left for Virginia City this morning. He says business is looming up in good style around the sink of the Carson. The cattle and sheep are in excellent condition, as good as they are usually in early Fall. As strong and hearty as stock now is, there can be scarcely any loss, no matter how severe the spring might be. Mr. Bailey thinks that there has not been a better outlook for stock for many years than there is at present.

They are working the mines at I. X. L. district, and in Bernice district, and in both camps the mining prospect is said to be good. In an interesting conversation last evening with Mr. Bailey, we were led to believe that Churchill county ranchers are all prospectively rich, and other capitalists from there, besides Kaiser and Pike, might soon build homes at Reno and locate here.

Hard Times for the V. & T. R. R.

The statement filed by H. M. Yerington, General Superintendent of the Virginia & Truckee R. R. Co., in the office of Secretary of State shows most favorable for the Co. The net earnings for 1885 were $282,667 69 while for 1886 the net earnings were $353,544-83 showing an increase for 1886 over 1885 of $170,877 16. While the expenses of operation, taxes ect., had increased only $32,867 59. The dividends paid in 1885 were $180,000 those paid in 1886 were $270,000. This is a most satisfactory proof that the cry of hard times on the Comstock and in Western Nevada would be much lesssened if the greater bulk of the $270,000 in dividends was to remain in this coutry instead of being shipped to New York for the benefit of D. O. Mills and his syndicate.

Muscular Rheumatism Cured.

LYNDHURST, BERGEN CO., N. J., February 19, 1886.

I have been a martyr to rheumatism, which affects me in the back and over each lung. I was afraid that I had consumption, but on examination my lungs were found to be sound. I then ascertained that I was suffering with muscular rheumatism, which was so bad at night that I could not sleep. I used an Alcock's Plaster on the small of my back and one under each shoulder blade. I renewed them every five days, and in a month I was entirely well.

HENRY O. ARCHIBALD.

Excitement In Texas.

Great excitement has been caused in the vicinity of Paris, Texas, by the remarkable recovery of Mr. J. E. Corley, who was so helpless he could not turn in bed, or raise his head; everybody said he was dying of consumption. A trial bottle of Dr. King's New Discovery was sent him. Finding relief, he bought a large bottle and a box of Dr. King's New Life Pills; by the time he had taken two boxes of pills and two bottles of the Discovery, he was well and had gained in flesh 36 pounds. Trial bottle of this great Discovery for Consumption free at S. J. Hodgkinson & Co.'s

The Verdict Unanimous.

W. D. Suit, druggist, Bippus, Ind., testifies "I can recommend Electric Bitters as the very best remedy. Every bottle sold has given relief in every case. One man took six bottles, and was cured of rheumatism of 10 years' standing" Abraham Hare, druggist, Bellville, Ohio, affirms: "The best selling medicine I have ever handled in my 20 years' experience, is Electric Bitters." Thousands of others have added their testimony, so that the verdict is unanimous that Electric Bitters do cure all diseases of the liver, kidneys or blood. Only a half dollar a bottle at S. J. Hodgkinson & Co.'s Drug store.

Still they Come.

S. O. Wells, the big stockman of Eureka county and formerly the partner of the late Joseph Winzell, arrived last night with his family to locate permanently in Reno. Mr. Wells expects to build a house here this spring. He says Reno is the coming town of this State, and he knows of no place on the Pacific coast that has so promising a business outlook as the river-side town.

New Officers.

At a meeting of the Reno Guard, held at Armory Hall last evening, presided over by Major George Hark of General Webster's staff, the following officers were elected: M. Holland, Captain; C. H. Stoddard, First Lieutenant; A. G. Fletcher, Second Lieutenant; and C. A. Jones, Second Junior Lieutenant.

WILL YOU SUFFER with Dyspepsia and liver complaint? Shiloh's Vitalizer is guaranteed to cure you. For sale by Osburn & Shoemaker.

FAVORED BY FORTUNE.

People Who Invest Small Amounts and Secure Large Returns.

The San Francisco *Call* of January 5th says: Scarcely a month passes but what the papers are called upon to record what might be termed the luck of some Californian in acquiring large sums by means of small investments. It is an old saying that "nothing risked nothing gained," and the practical application of this time honored maxim to every day life is a sufficient explanation of the so-called "luck" of many business men. For several years past the daily papers have periodically contained items, detailing the manner in in which well-known residents of this city and State have won prizes in the Louisiana State Lottery. The drawings of this admirably managed institution occurs every month and with the same regularity as the rotation of months the announcements are made of people who have risked a trifle and won large sums, frequently a fortune. The last drawing occurred on December 14th last, and as usual a resident of San Francisco won a tenth part of the capital prize of $150,000. The fortunate holder of a coupon of ticket No. 93,174, which won that prize, was Nat. M. Raphael, the well-known jeweler, at 732 Market street in this city. To a reporter the gentleman said: "I have been buying a few coupon tickets every month for the past seven or eight years. In the last drawing I held a coupon which was a tenth of the ticket No. 93,174, and on the day following the drawing when I read in the telegraph columns of the morning *Call* that one of the numbers I held had drawn the capital prize I was almost dazed with surprise. I could hardly convince myself that I had at last become one of the fortunate ones of whom I had so often read. However, I finally realized that I was actually entitled to the money, so I immediately went to the London and San Francisco Bank and deposited my ticket for collection. Eleven days later I received the full amount of $15,000 in gold coin."

Another lucky man was Fred R. Brown, a shoemaker, living on Ritch street. To a reporter he said that he had very frequently bought coupons in the Louisiana State Lottery, but had never won a dollar. He had almost given up in despair, when he bought one-tenth of ticket No. 92,507, which drew one-tenth of the third capital prize of $20,000. During the holiday week he had received the money, and he rejoiced that he had persisted in his efforts until success came to him.

Bucklen's Arnica Salve.

The best salve in the world for cuts, bruises, sores, ulcers, salt rheum, fever sores, tetter, chapped hands, chilblains, corns and all skin eruptions, and positively cures piles, or no pay required. It is guaranteed to give perfect satisfaction, or money refunded. Price 25 cents per box. For sale by S. J. Hodgkinson & Co.

To-Day's Funerals.

After the Gazette went to press last evening the funeral of Mr. and Mrs. Julian's little boy was changed from 2 P. M. to 10 A. M., and that of Mrs. Longley's daughter was fixed at 2 P. M., both of which took place as above to-day.

Notice!

Manning & Jaques have been appointed plumbers for the Reno Water Co. All other persons are warned against tampering with the mains or making connections thereto. Those having plumbing to do can only protect themselves by employing the best workman, and we recommend the above firm to any who may require such services. A. A. EVANS,
dec14tf Supt. Reno Water Co.

Hall's Vegetable Sicilian Hair Renewer imparts a fine gloss and freshness to the hair, and is highly recommended by physicians, clergymen and scientists, as a preparation accomplishing wonderful results. It is a certain remedy for removing dandruff, making the scalp white and clean, and restoring gray hair to its youthful color.

SHILOH'S Cough and Consumption Cure is sold by us on a guarantee. It cures Consumption. Sold by Osburn & Shoemaker.

THAT HACKING COUGH can be so quickly cured by Shiloh's Cure. We guarantee it. For sale by Osburn & Shoemaker.

Prohibition in Texas

By a vote of 80 to 21, the Assembly of the Texas Legislature has passed a concurrent resolution proposing a prohibition constitutional amendment.

RED STAR
TRADE MARK.
COUGH CURE
Absolutely
Free from Opiates, Emetics and Poison
SAFE
SURE.
PROMPT. 25 Cts.
AT DRUGGISTS AND DEALERS.
THE CHARLES A. VOGELER CO., BALTIMORE, MD.

ST. JACOBS OIL
TRADE MARK.
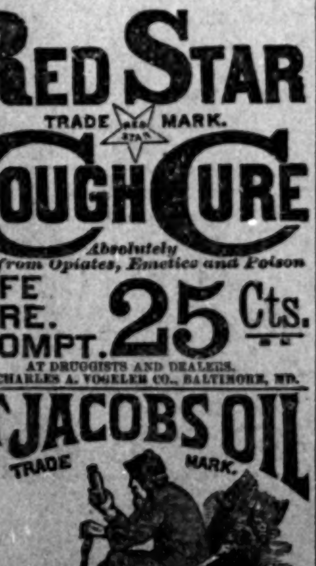
THE GREAT
GERMAN REMEDY
For Pain
Cures Rheumatism, Neuralgia, Backache, Headache, Toothache, Sprains, Bruises, etc., etc.
PRICE, FIFTY CENTS
At Druggists and Dealers.
THE CHARLES A. VOGELER CO., BALTIMORE, MD.

F. LEVY & BRO.

OUR NEW STOCK
of
Dry Goods, Carpets & Fancy Goods
CONSTITUTE
THE LARGEST ASSORTMENT
Ever brought to this State, and we are
PREPARED TO SUIT EVERYBODY.
We Will Encourage Home Trade
By Offering our Goods strictly at
SAN FRANCISCO PRICES,
AND MANY ARTICLES EVEN LOWER
Our proposition is fair; bring your cash to us instead of sending it to other cities, and we
Guarantee that You will Save by It
All we ask of you is to call and be your own judge.
F. LEVY & BRO., RENO, NEVADA

JOHN BREUNER.

SAVE MONEY
AND BUY YOUR
FURNITURE and BEDDING
FROM
JOHN BREUNER
Proprietor of the Largest and Cheapest Furniture House in the State.
HONEST DEALING TRUTHFUL REPRESENTATION
If you want to buy Furniture and cannot come to the city, write me a list of the articles you desire and I will send you the price and cuts of my goods. You will be astonished at the splendid values I can give. Hundreds of people on this coast have purchased of me this way and been fully satisfied. Address your letters to
JOHN BREUNER,
604, 606, 608 K Street,
Sacramento, Cal.

TATUM & BOWEN.

TATUM & BOWEN,
25 to 31 Main Street, San Francisco, and 34 and 36 Fremont Street Portland, Oregon.
Manufacturers and Importers of
Mining Machinery,
Saw-Mill Machinery,
Engines and Boilers,
Steam Pumps,
Log Band Saw-Mills,
Blowers,
Iron Working Machinery,
Wood Working Machinery,
Shingle Machinery,
R. Hoe & Co.'s Chisel Tooth Saws,
Turbine Wheels,
Exhausters,
Injectors, Belting and all Mill Suppies,
Including
The Albany Lubricating Compound and Lubricating Oil.

S. J. HODGKINSON & CO,
DRUGGISTS,
Can be found at Pinniger & Queen's
old stand on Virginia street.
eb2

$500 REWARD!
THE ABOVE REWARD WILL BE paid for the arrest and conviction of any party or parties found guilty of stealing, killing or running off, altering brands of marks of any live stock belonging to any member of the Nevada Live Stock Association.
E. W. CRUTCHER, President.
R. W. LEWIS, Secretary.
Winnemucca, April 12, 1884. ap1tf

100 Acres Good Farming Land
DWELLING, BARN AND IMPROVEMENTS,
FOR........................$12,000
One mile and a half from Haywards.
10 Acres all in Choice Fruit
Fine Dwelling and Barns,
One-half mile from Haywards, $10,000
For particulars apply to
B. F. BACON.

THE PALACE
—IS—
RENO'S LEADING HOTEL
IT HAS
LIGHT SUNNY ROOMS,
RESTAURANT ATTACHED
FINE BILLIARD PARLORS
Every Attention Paid to Guests
my9

BUSINESS CARDS
—AT THE—
Gazette Office

MISCELLANEUOS.

THE BEST

Hair restorative in the world is HALL'S HAIR RENEWER. It cures all diseases of the scalp, and stimulates the hair glands to healthful action. It stops the falling of the hair; prevents its turning gray; cures baldness, and restores youthful color and freshness of appearance to heads already white with age. The following are a few illustrations of what is done by

HALL'S
Vegetable Sicilian
HAIR RENEWER:

☞ MRS. HUNSBERRY, *344 Franklin Ave., Brooklyn, N. Y.*, after a severe attack of Erysipelas in the head, found her hair—already gray—falling off so rapidly that she soon became quite bald. One bottle of HALL'S HAIR RENEWER brought it back as soft, brown and thick as when she was a girl.

☞ MR. KESLING, an old farmer, near *Warsaw, Ind.*, had scarcely any hair left, and what little there was of it had become nearly white. One bottle of HALL'S HAIR RENEWER stopped its falling out, and gave him a thick, luxuriant head of hair, as brown and fresh as he ever had.

☞ MRS. A. T. WALL, *Greenfield, Cheshire, Eng.*, writes: "I have found the greatest benefit from the use of HALL'S HAIR RENEWER, it having restored my hair, which was rapily falling off, and returned its original color."

☞ DR. EMIL SEIP, *Detroit, Mich.*, certifies that "HALL'S HAIR RENEWER is excellent for hair growing, and gives back the natural color to faded and gray hair."

☞ MRS. S. E. ELLIOTT, *Glenville, W. Va.*, says: "One bottle of HALL'S HAIR RENEWER restored my hair to its natural, youthful color."

No injurious substances enter into the composition of HALL'S HAIR RENEWER, and it is not a dye. Its vegetable ingredients render it in the highest degree beneficial to the scalp as a preventive of disease. Its effects are natural and lasting, and it does not make the hair dry and brashy, like the so-called restoratives compounded with alcohol.

Buckingham's Dye
FOR THE
WHISKERS

Is, in four respects, superior to all others.

1st—It will produce a rich, natural color, brown or black, as desired.

2d—The color so produced is permanent cannot be washed off, and will not soil anything with which it comes in contact.

3d—It is a single preparation, and more convenient of application than any other hair or whisker dye.

4th—It contains no deleterious ingredients, as do many preparations offered for like use.

PREPARED BY
R. P. HALL & CO., Nashua, N. H.
Sold by all Dealers in Medicines.

"THE IDEAL MAGAZINE!"

FOR YOUNG PEOPLE IS WHAT THE papers call St. Nicholas. Do you know about it—how good it is, how clean and pure ank helpful? If tnere are any boys or girls in your house will you not try a number, or trv it for a year and see if it isn't just tne element you need in the household? The "London Times" has said, "We have nothing like it on this side." Here are some leading features of

ST. NICHOLAS
FOR 1886-87.

Stories by **Louisa M. Alcott** and **Frank R. Stockton**—several by each author.

A Short Serial Story by **Mrs. Burnett**, whose charming "Little Lord Fauntleroy" has been a great feature in the past year of ST. NICHOLAS.

War Stories for Boys and Girls. General Badeau, chief-of-staff, biographer and confidential friend of General Grant, and one of the ablest and most popular of living military writers, will contribute a number of papers, describing in clear and vivid style some of the leading battles of the civil war. They will be panoramic descriptions of single contests or short campaigns, presenting a sort of literary picture gallery of the grand and heroic contest in which the parents of many a boy and girl of to-day took part.

The Serial Stories include "Juan and Juanita," an admirably written story of Mexican life, by Frances Courtenay Baylor, author of "On Both Sides;" also, a "Jenny's Boarding House," by James Otis, a story of life in a great city.

Short Articles, instructive and entertaining, will abound. Among these are: "How a great Panorama is Made," by Theodore R. Davis, with profuse illustrations; "Winning a Commission (Naval Academy), and "Recollections of the Naval Academy;" "Boring for Oil" and "Among the Gas Wells," with a number of striking pictures "Child Sketches from George Eliot," by Julia Magruder; "Victor Hugo's Tales to his Grandchildren," recounted by Brander Matthews; "Historic Girls," by E. S. Brooks. Also interesting contributions from Nora Perry, Harriett Prescott Spofford, Joaquin Miller, H. H. Boyesen, Washington Gladden, Alice Wellington J. T. Trobridge, Lieutenant Fredrick Schwatka, Noah Brooks, Grace Denio Litchfield, Rose Hawthorne Lathrop, Mrs. S. M. B. Piatt, Mary Mapes Dodge, and many others, etc., etc.

The subscription price to ST. NICHOLAS is $3 a year; 25 cents a number. Subscriptions are received by booksellers and newsdealers everywhere, or by the publishers. New volume begins with the November number. Send for our beautifully illustrated catalogue (free) containing full prospectus, etc., etc.

CENTURY CO., New York.

DR MINTIE
THE SPECIALIST,

No. 11, Kearny St. San Francisco, Treats all Chronic, Special and Private Diseases with Wonderful Success.

The GREAT ENGLISH REMEDY

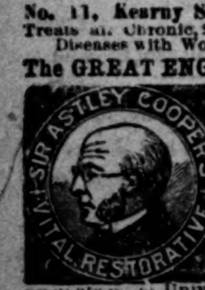

Is a certain Cure for Nervous Debility, Lost Manhood, Prostatorrhoea, and all the evil effects of youthful follies and excesses, and in drinking intoxicating liquors Dr. Mintie, who is a regular physician, graduate of the University of Pennsylvania, will agree to forfeit $500 for a case of this kind the Vital Restorative (under his especial advice and treatment) will not cure. $1 50 a bottle, or four times the quantity $5; sent to any address upon receipt of price, or C. O. D. in private name if desired, by DR. MINTIE, No. 11 Kearney street, San Francisco, Cal. Send for list of questions and pamphlet.

SAMPLE BOTTLE FREE

Will be sent to any one applying by letter, stating symptoms, sex and age. Strict secrecy in regard to all business transactions.

DR. MINTIE'S KIDNEY REMEDY NEPHRETICUM cures all kinds of Kidney and Bladder Complaints, Gonorrhoea, Gleet, Leucorrhoea, etc. For sale by all druggists; $1 a bottle, or six bottles for $5.

DR. MINTIE'S DANDELION PILLS are the best and cheapest DYSPEPSIA and BILIOUS cure in the market. For sale by all druggists.

Expected on the Train.

If you are standing around a railroad depot about the time some train is expected in, you needn't look twice to identify the man who is down there to welcome his wife. She has been away three weeks, but the time seems like three months to him. He was never so glad in his life as at the thought that she is rolling towards him as fast as steam can travel.

There was such a man at the foot of Brush Street Saturday. He expected his wife on the Michigan Southern train. He rushed up and down to see if the train was on time. Then he rushed out and engaged a hack. Then he promenaded up and down and wiped his brow, and he was still at it when a man who had been across the road to wet his whistle with old rum, came slouching back and inquired:—

"Expecting some one, eh?"

"Yes, sir."

"Wife, probably?"

"Yes."

"Bin away long?"

"Over two weeks."

"Coming on this train?"

"Yes."

"Wall, I dunno," continued the man, as he rubbed his back against the ticket window shelf. "I wouldn't be too enthusiastic about it. Wimen are mighty onsartin. I've had two of 'em run away from me. Is your wife any hand to make acquaintances while traveling?"

"No, sir!"

"Couldn't be induced to elope?"

"Sir! Do you intend to insult me?"

"Gosh! no. I wouldn't insult nobody nor nothing. Could your wife be carried away by good looks and lots of money?"

"If you wasn't an old man I'd thump you for your impudence!" exclaimed the husband as he grew red all over.

"You would! Well, I won't talk to you. If your wife comes in on the train, all right; if she doesn't, you needn't blame me."

He went into the sitting-room, and presently the train came in. The husband dodged about as if he was walking on glass, and the passengers came out one by one, until the coaches were empty. There was no wife. It was ten minutes before the husband could give up, and when he did and started outdoors, the old man lounged out and said:—

"I told him! I've lost two wimen just that way, and I knew what I was talking about!"

For lame back, side, or chest, use Shiloh's Porous Plaster Price 25 cents. For sale by Osburn & Shoemaker.

RICHARD HERZ
Successor to Wm. Goeggel.

PRACTICAL WATCHMAKER

Over 12,000 Watches Repaired in Nevada.

—All styles of—
E|N|G|R|A|V|I|N|G
By an experienced workman

LAFAYETTE HOUSE.
OPPOSITE DEPOT.

ELI LA CHAPELLE, PROPRIETOR

The Hotel has been thoroughly overhauled and refitted.

Fine Rooms and Good Table.

Bar-Room Attached

MEALS 25 cents; BEDS 25 and 50 cents.

Give us a Call oct5

T. K. HYMERS,
Successor to Hymers & Comstock) prop

TRUCKEE
LIVERY, FEED AND SALE STABLE

Horses, Buggies and Saddle Horses
TO LET AND BOARDED

By the day, week or month. Terms to suit the times. A fine set of scales has been added to the stables and the stock corrals put in first-class condition. Hay, cattle, horses or hogs correctly weighed and certificates given. T. K. HYMERS.

HEARSE TO LET.

NEW SHERRITT HOUSE.
FRONT STREET, TRUCKEE, CAL.

THE FINEST HOUSE IN THE MOUNTAINS.

Best Beds, Choicest Table and Nice Rooms.

TERMS REASONABLE.
JAMES S. SHERRITT, Proprietor.
sep7

MISCELLANEOUS.

HEART DISEASE

Headache. DR. FLINT'S HEART REMEDY is one of the best remedies known for headache, which is often dependent upon disease of the heart, sometimes upon nervous disease, and sometimes upon derangement of the circulation.

Convulsions. DR. FLINT'S HEART REMEDY at once causes convulsions to cease, and by a proper use of the medicine will prevent their recurrence, either in children or adults.

Delirium. DR. FLINT'S HEART REMEDY, when given in cases of delirium, calms the excited brain, and by securing rest for the sufferer, promotes the restoration of health.

A Double Influence. DR. FLINT'S HEART REMEDY is a medicine which will cure cases of Neuralgia which other remedies have failed to reach, as it exercises a double influence, in one case over the circulation, and in the other over the nerves.

At druggists. $1.50. Descriptive treatise with each bottle; or address

HAMBURG FIGS.

FOR ladies and children whose taste cannot be offended with impunity, HAMBURG FIGS form a remedy for constipation, indigestion, piles and liver complaints which is as pleasant to take as it is effective in use. 25 cts.

At all druggists, or address J. J. MACK & CO. 9 and 11 Front St., San Francisco.

WORCESTER'S DICTIONARIES
THE STANDARD

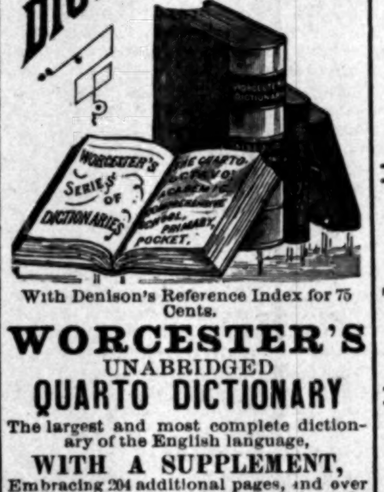

With Denison's Reference Index for 75 Cents.

WORCESTER'S
UNABRIDGED
QUARTO DICTIONARY

The largest and most complete dictionary of the English language,

WITH A SUPPLEMENT,

Embracing 204 additional pages, and over 12,500 new words and a vocabulary of synonymes of words in general use.

The new edition of

WORCESTER'S DICTIONARY

Contains thousand of words not to be found in any other dictionary.

Fully illustrated and contains four full-page illuminated plates.

Library Sheep. Marble Edges $10

Standard Works of Reference
FOR EVERY LIBRARY.

Lipincott's Biographical Dictionary. A new, thoroughly revised and greatly enlarged edition. A universal pronouncing dictionary of biography and mythology. Containing complete and concise biographical sketches of the eminent persons of all ages and countries. By J. Thomas, M D., LL. D. Imperial 8 vo. 2550 pages. Sheep, $12 00.

Lippincott's Pronouncing Gazetteer of the World. A complete geographical dictionary. New edition, thoroughly revised and greatly enlarged, containing supplementary tables, with the most recent census returns. Royal 8vo. Sheep, $12 00.

Chamber's Encyclopedia. American revised edition. The best in every way. A dictionary of universal knowledge, profusely illustrated with maps, plates and wood cuts. 10 vols. Royal 8vo. Several editions at various prices.

Reader's Reference Library. Containing "The Reader's Handbook," "Dictionary of Phrase and Fable," "Dictionary of Miracles," "Words, Facts and Phrases," "Ancient and Modern Familiar Quotations," "Worcester's Comprehensive Dictionary," "Roget's Thesaurus," and "Soule's English Synonymes." Eight vols. Bound in half morocco, gilt top. Per set, in pasteboard box. $20. Any volume sold separately.

Popular Family Atlas of the World. Containing 24 maps, neatly colored, and with all the recent changes and discoveries. Size, 10x12 inches. Quarto. Stiff paper covers. Sent by mail, postpaid, for 30 cents.

Half-Hours With the Best American Authors. This work embraces contributions from the pens of the leading writers of our country (living and deceased,) among whom are included Miss L. M. Alcott, Henry Ward Beecher, Bryant, Will Carleton, Alice Cary, Cooper, S. M. Clemens (Mark Twain), Helen Hunt, Dr. O. W. Holmes, Irving, Henry James, Jr., James Russell Lowell, Longfellow, Motley, Wm. H. Prescott, James Parton, Francis Parkman, Richard Henry Stoddard, Bayard Taylor, Charles Dudley Warner, Whittier, Mrs. A. D. T. Whitney, Richard Grant White, and many others. Selected and arranged by Charles Morris. Complete in four crown octavo volumes of about 500 pages each. Cloth, gilt top, $6. Half morocco, $10. Three-quarters calf, $13.

First Steps in Scientific Knowledge. Seven parts in one 16mo volume, or in four books, as follows: Book one. Natural History of Animals. Book two, Plants, Stones and Rocks. Book three, Physics and Chemistry. Book four, Anatomy and Physiology. Revised and corrected by Prof. Wm. H. Greene, with 550 illustrations. Complete in one volume; 16mo. Cloth, 75 cents or in separate volumes, 30 cents each.

The sale of this book in France, in less than three years, reached 500,000 copies. The well-known ability of the author is displayed in the manner in which he has simplified the most difficult subjects.

"Any intelligent child would read this book with great interest and absorb from it a vast amount of useful knowledge."—Philadelphia Enquirer.

⁂For sale by all book-sellers, or will be sent by mail, postage prepaid, on receipt of the price, by

J. P. LIPPINCOTT COMPANY Publishers, 715 and 717 Market Street, Philadelphia, Pa. jad

GAZETTE JOB OFFICE.

JOB WORK! JOB WORK!

—AT THE—

GAZETTE OFFICE

THE LOWEST PRICE, BEST MATERIAL AND GOOD WORK.

A THOROUGHLY EQUIPPED OFFICE

CARDS, ENVELOPES, LETTER-HEADS,
BILL-HEADS, STATEMENTS, POSTERS,
LEGAL BLANKS, SHOW CARDS,
DODGERS, CIRCULARS, BRIEFS,
TRANSCRIPTS, & PAMPHLETS

IN ANY QUANTITY DESIRED

This Office Carries the Largest Stock of any Office in the State.

Envelopes, Cards and Paper Come Direct from the Factories.

ALL WORK GUARANTEED.

An Opportunity to Secure a Home at Reno!

200 LOTS FOR SALE

The manager of the Lake estate, in order to enhance the value of the property of the estate, as well as assist in

Building Up the Town of Reno

Has determined to offer two hundred fine building lots for sale, some of which are situated in the central part of town, and are very desirable for business purposes. The proposed site for homes is immediately south of the Truckee river, and its elevation affords a magnificent view of the mountains in the distance, and the valley and town near at hand. A more perfect place for an elegant home could not be selected. The soil is good and an abundant supply of water will be sold with each lot. The health of the locality cannot be questioned, as its elevation assures a perfect system of sewerage. Gas mains will be laid through the streets free of cost, for the benefit of those desiring to use them. It is also intended by the owners to lay out a park on the south side of the Truckee river, covering 20 acres, in which the public may enjoy the pleasure of driving, fishing and boating.

The educational advantages of Reno are well known, and the business prospects of the town are assured beyond a doubt. Purchasers of these lots may feel confident that the best of terms will be offered, and they will be fairly dealt with. For further particulars, address

WM. THOMPSON,
ja Reno, Nevada.

1887.
Harper's Bazar.
ILLUSTRATED.

HARPER'S BAZAR COMBINES the choicest literature and the finest art illustrations with the latest fashions and the most useful family reading. Its stories, poems and essays are by the best writers, and its humorous sketches are unsurpassed. Its papers on social etiquette, decorative art, house-keeping in all its branches, cookery, etc., make it indispensable in every household. Its beautiful fashion plates and pattern sheets supplements enable ladies to save many times the cost of subscription by being their own dressmakers. Not a line is admitted that could shock the most fastidious taste.

HARPER'S PERIODICALS.

Per Year.

HARPER'S BAZAR	$4 00
HARPER'S WEEKLY	4 00
HARPER'S MAGAZINE	4 00
HARPER'S YOUNG PEOPLE	2 00
HARPER'S FRANKLIN SQUARE LIBRARY, One Year (52 numbers)	10 00
HARPER'S HANDY SERIES, One Year (52 numbers)	15 00

Postage free to all subscribers in the United States or Canada.

The volumes of the BAZAR begin with the first number of January of each year. When no time is specified, subscriptions will begin with the number current at the time of receipt of order.

Bound volumes of HARPER'S BAZAR for three years back, in neat cloth binding, will be sent by mail postpaid, or by express, free of expense (provided the freight does not exceed one dollar per volume), for $7 00 per volume.

Cloth cases for each volume, suitable for binding, will be sent by mail, postpaid, on receipt of $1 each.

Remittances should be made by Post-Office Money Order or Draft, to avoid chance of loss.

Newspapers are not to copy this advertisement without the express order of HARPER & BROTHERS.

Address HARPER & BROTHERS, New York.

THE LAKE HOUSE.

NEW MANAGEMENT.—THIS WELL-known Hotel has been thoroughly renovated, newly furnished. Special facilities afforded to families. The table is first-class. Fine wines, liquors and cigar at the bar. Polite Attention and Reasonable Rates.

nov6 J. E. DEALY, Prop.

LEGAL.

Summons.

IN THE DISTRICT COURT OF THE Seventh Judicial District of the Stat of Nevada, in and for the county fe Washoe.

The State of Nevada sends to Robert Heeney greeting: You are required to appear in an action commenced against you as defendant, by the Central Pacific Railroad Company, as plaintiff, in the District Court of the Seventh Judicial District, in and for the county of Washoe, State of Nevada, and answer the complaint therein within ten days after the service on you of this summons—exclusive of the day of service—if served in said county, or twenty days if served out of said county, but within said district, and in all other cases forty days, or judgment by default will be taken against you according to the prayer of said complaint. The said action is brought to recover judgment against you, Robt. Heeney, defendant, for the sum of four hundred and fifty and 56-100 (450 56) dollars for fourth, fifth, sixth and seventh years interest on the remainder of purchase money, and for the remainder of purchase money arising out of a certain contract with said company, plaintiff, to purchase the E ½ of the SE ¼ of sec. 15, T 19, N R 19 E, M D B and M, Washoe county, Nevada, containing 80 acres, said contract entered into Sept. 13, 1880; that you be required to pay said sum within 30 days from rendition of judgment, and in case of failure to pay within said 30 days, that the said contract be declared null and void, and that you, defendant, and all persons holding under said contract be forever barred and foreclosed of all right to conveyance thereunder, and that the plaintiff be let into the possession of said premises and for costs herein, all of which will more fully appear from the complaint which is on file in the office of the Clerk of said Court of Reno, in said County. And you are further notified that if you fail to appear and answer said complaint, the said plaintiff will apply to the Court for the relief demanded.

{seal} In testimony whereof, I, T. V. Julien, have hereonto set my hand and affixed the seal of said Court, this, 9th day of November, A. D. 1886. T. V. JULIEN,

Clerk of the District Court of the Seventh Judicial District, Nevada, in and for Washoe County.

Jos. D. Redding, Attorney for plaintiff.

Delinquent Notice.

CROWN PRINCE GOLD AND SILver Mining Company. Location of works, Pyramid Lake Mining District, Washoe county Nevada. Principal place of business, Reno, Nevada. There are delinquent upon the following described stock, ona ccount of assessment No.1 and 2, levied on the 4th day of Dec., 1886, the several amounts set opposite the names of the respective shareholders, as follows, to-wit:

Names.	No. cert.	No. shares.	Amt
Sterrit, A	5	25	$ 25
Hofman, Wm, Sr.	6	26295	162 95
Hofman, Wm, Jr.	7	1666⅔	16 66⅔
Blum, John	8	166⅔	1 66⅔
Fritsch, John	9	333⅓	3 33⅓
Gergentasch, H.	11	1666⅔	16 66⅔
Fulmore, J M	35	1041⅔	10 41⅔
Gertenbeanch, G (No. 1 and 2)	14	416⅔	16 66⅔
Gilson, John S	16	1666⅔	16 66⅔
Haydon, Thos E	17	3333⅓	33 33⅓
King, S D (No 1 and 2)	19	833⅓	33 33⅓
Queen, R E	20	528⅓	5 28⅓
Schooling, Jerry	21	833⅓	8 33⅓
Schooling, Jerry	22	833⅓	8 33⅓
Lafay, G	24	2000	20 00
Metz, P	25	33⅓	33⅓
Buggie, H	34	333⅓	3 33⅓
Lusster, F	30	208⅓	2 08⅓
Webster, Mrs W	23	133⅓	1 33⅓

And in accordance with law and an order of the Board of Trustees made on the 4th day of December, 1886, so many shares of each parcel of stock as may be necessary, will be sold on

Friday, the 4th Day of February, 1887,

At 12 o'clock m. of said day, at the office of the Secretary, Virginia street, Reno, Nevada, to pay the delinquent assessment thereon, together with costs of advertising and expenses of sale. By order of the Board of Trustees.

J. MORAN, President.
I. N. BAKELESS, Secretary.

Stockholders' Meeting.

THE ANNUAL MEETING OF THE Stockholder's of the Reno Smelting, Milling and Reduction Works, will be held at their office in Reno, Nevada, on

Monday, the 7th Day of March 1887.

At 7 o'clock, p. m., for the election of officers for the ensuing year, and for the transaction of such other business as may properly be presented.

JOHN HOWELL, Pres.
WM. THOMPSON, Secretary.
Reno, Nevada, January 31, 1887.

Notice.

A MEETING OF THE STOCKHOLDers of the Nevada and California Railroad Company will be held at the office of the company, in the town of Reno, Washoe county, State of Nevada, on

Saturday, the Fifth Day of February, 1887,

At 10 a. m. of that day, for the adoption of By-laws and the transaction of such other business as may lawfully come before it.

CHAS. MORAN, President.
Reno, Nevada, January 13, 1887.

Notice.

I HAVE LEASED OR PURCHASED from the Central Pacific Railroad and the Truckee Lumber Company, the south and west slopes of Peavine mountain. All parties are warned not to trespass.

ja24 J. J. O'BRIEN.

PACIFIC LUMBER & WOOD CO

POSTOFFICE ADDRESS, TRUCKEE, CAL.
LOCATION OF MILL, CLINTON, CAL.
M. E. BURCKHALTER——PRESIDENT
FRED A. TAFT, Manager.

ALL KINDS
—OF—
Common Lumber,
Ceiling and Flooring,
Bevel Edge and Rustic Siding,
Clear and Dressed Lumber
Railroad Ties, Fancy and Common Pickets
Mouldings, Casings, Brackets, Etc.

A. BENSON, F. W. ENGSTROM

BENSON & ENGSTROM
PROPRIETORS OF
Feed Stables Stock Yards and Scales.

DEALERS IN GRAIN & HAY

First-class turnouts. Transient stock carefully provided for. Charges to suit the times.

Corner 4th and Sierra Streets,
RENO......[ja4]......NEVADA